Lake Istokpoga
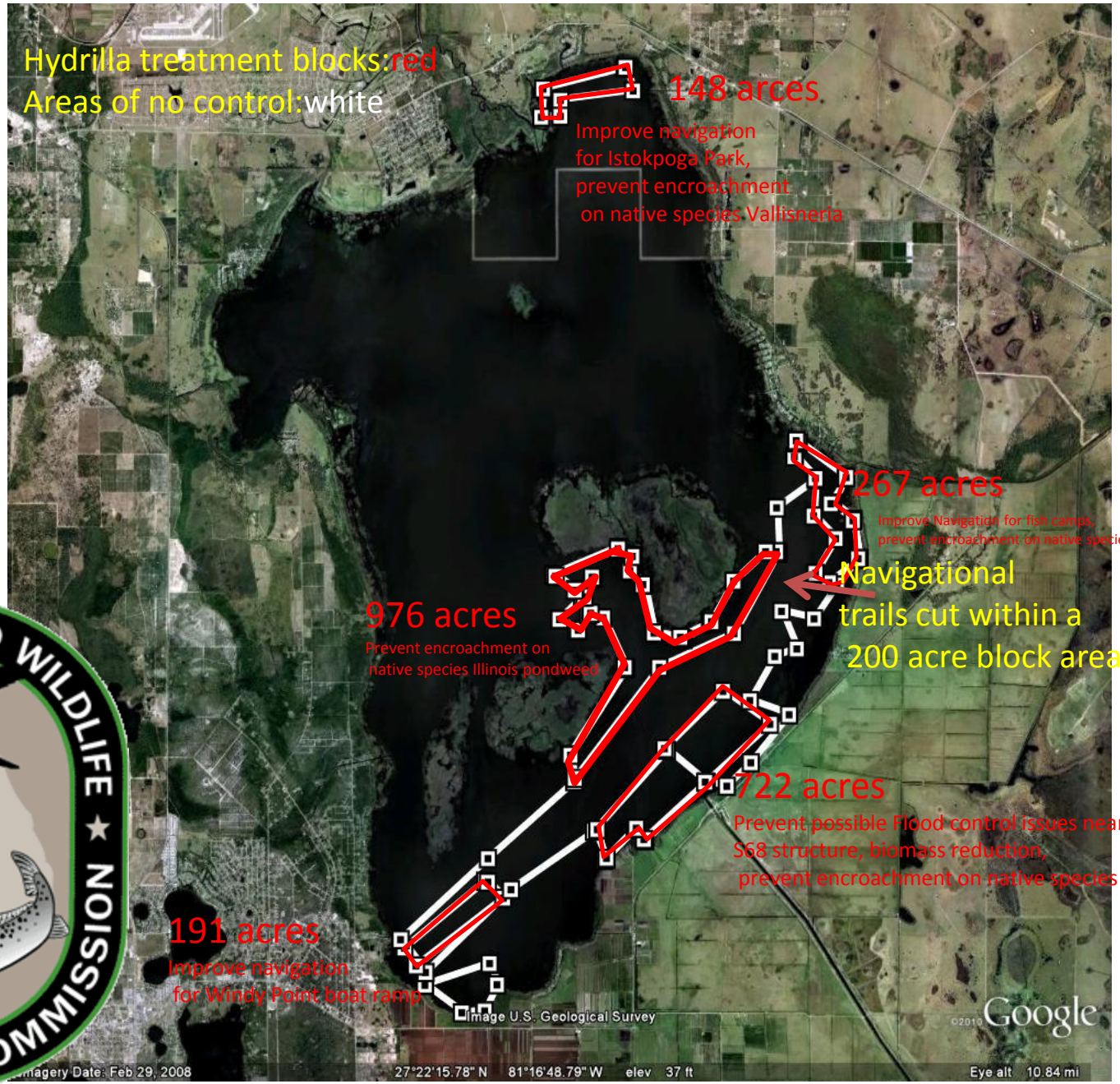
Hydrilla treatment
Treatment date:
December 6th and 7th
Aquathol K at 2ppm
Heelecopter application